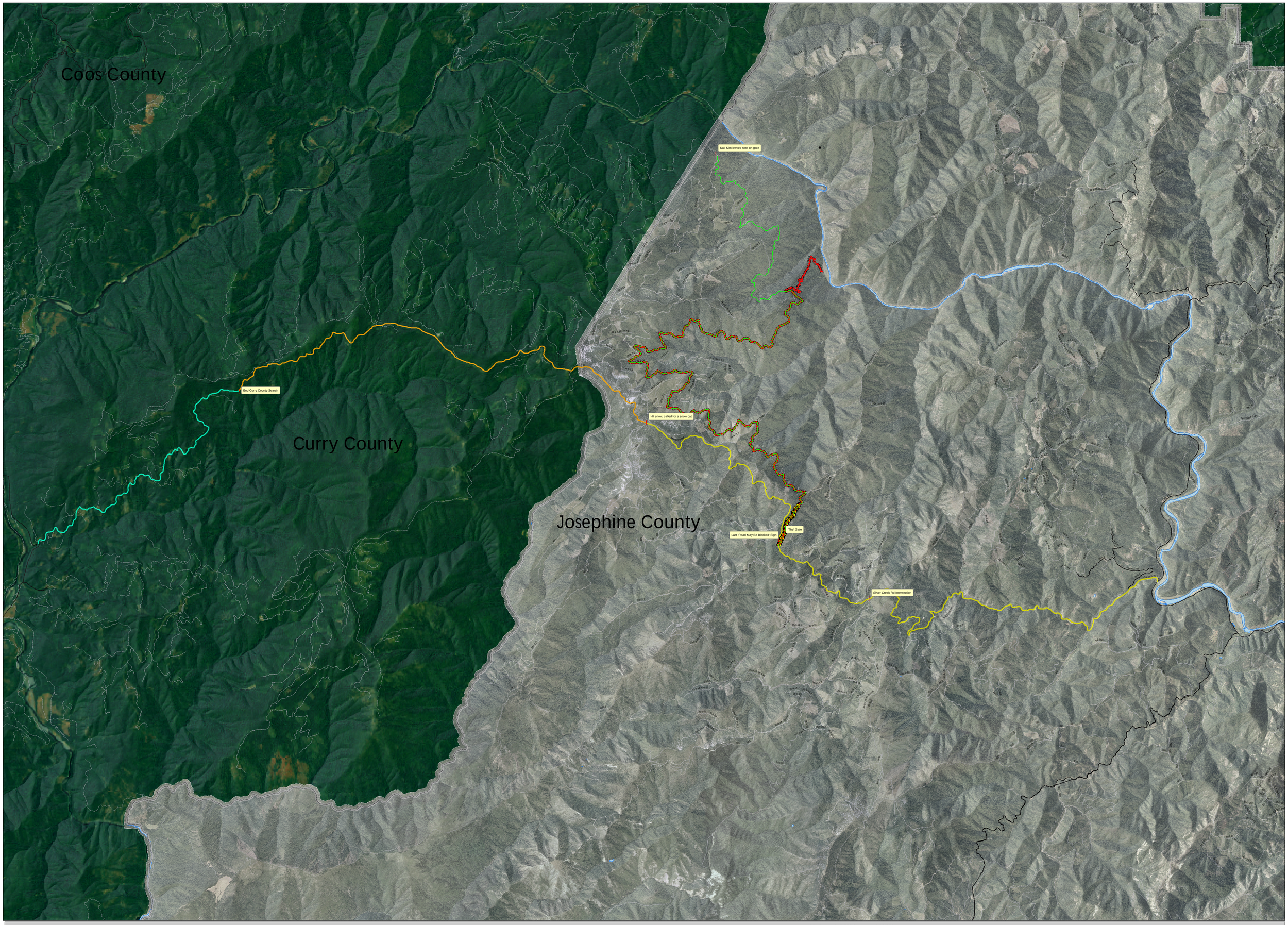

Map Key

- BLM/Forest Service Roads
- Intersection to car
- Intersection to Blackbar Lodge
- Intersection +1 Mile
- County Boundary

Search Descriptions

- Cleared by Curry County 4x4 Dec 1
- Cleared by Josephine County 4x4 Dec 1
- Cleared by Josephine County Snow Cat Dec 1

Search Vicinity Map

After Action Summary Map
January 17, 2007

1 inch equals 3,000 feet 1:36,000

0 1.25 2.5 Miles

0 2.5 5 Kilometers

Josephine County GIS
Grant Ave South
Grants Pass, OR 97526
541-474-5400
gis@co.josephine.or.us

The information on this map was derived from digital databases in Josephine County GIS. Care was taken in the creation of this map but it is provided "as is." Josephine County GIS cannot accept any responsibility for error, omission, or positional accuracy in the digital data or underlying records. There is no warranty, expressed or implied, as to the accuracy or fitness for a particular purpose, accompanying this product.

Date: 1/17/2007
Time: 10:00 AM
Author: Kim Kaiser